NHS Lothian

Astley Ainslie Hospital
Stroke Rehabilitation Unit- Goal Setting Process

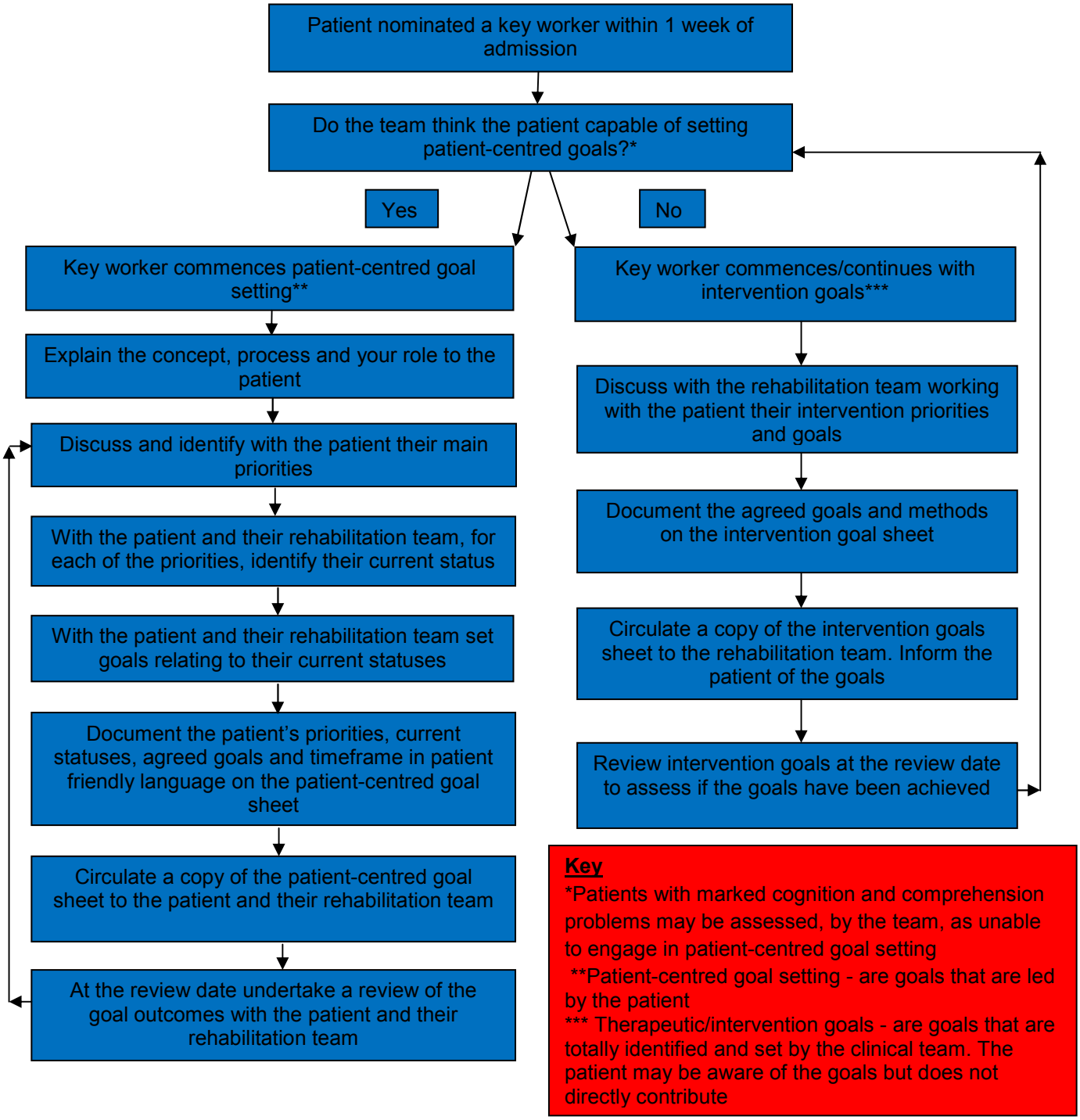

Key

*Patients with marked cognition and comprehension problems may be assessed, by the team, as unable to engage in patient-centred goal setting

**Patient-centred goal setting - are goals that are led by the patient

*** Therapeutic/intervention goals - are goals that are totally identified and set by the clinical team. The patient may be aware of the goals but does not directly contribute